

FORM NO 1.

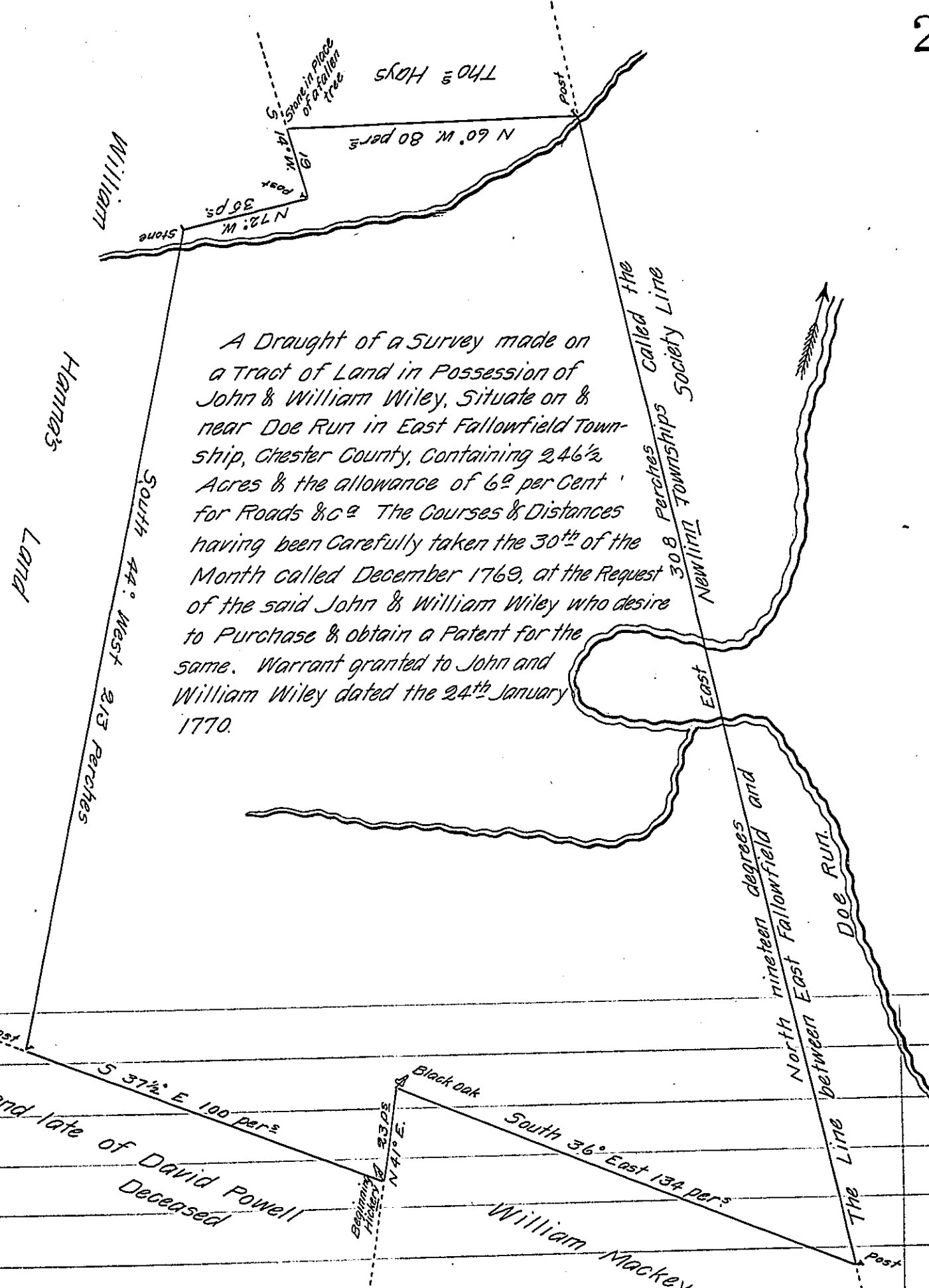

A Draught of a Survey made on a Tract of Land in Possession of John & William Wiley, Situate on & near Doe Run in East Fallowfield Township, Chester County, Containing 246 1/2 Acres & the allowance of 6 1/2 per Cent for Roads &c. The Courses & Distances having been Carefully taken the 30th of the Month called December 1769, at the Request of the said John & William Wiley who desire to Purchase & obtain a Patent for the same. Warrant granted to John and William Wiley dated the 24th January 1770.

As Benjamin Parvin has desired me to make divers Surveys and Returns for him in his District, for some Persons whom he could not conveniently serve so soon as they desired, I examined the Field Work of the above Survey, which appears to have been very Correct and the owners desiring to take out a Patent, have Copied the same at their Desire & on Behalf of Benjamin Parvin.

F. Nottingham 1st mo. 16th 1770. Geo. Churchman.

To John Lukens Sur^y General.

IN TESTIMONY that the above is a copy of the original remaining on file in the Department of Internal Affairs of Pennsylvania, made conformably to an Act of Assembly approved the 16th day of February, 1833, I have hereunto set my Hand and caused the Seal of said Department to be affixed at Harrisburg, this thirtieth day of March 1907.

Isaac B. Brown
Secretary of Internal Affairs.